A Minor Bending Scale
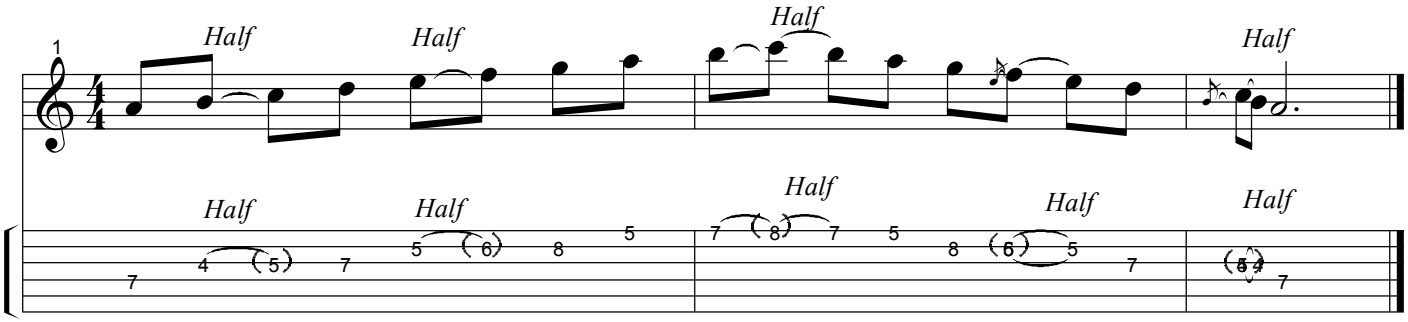
Jon Finn